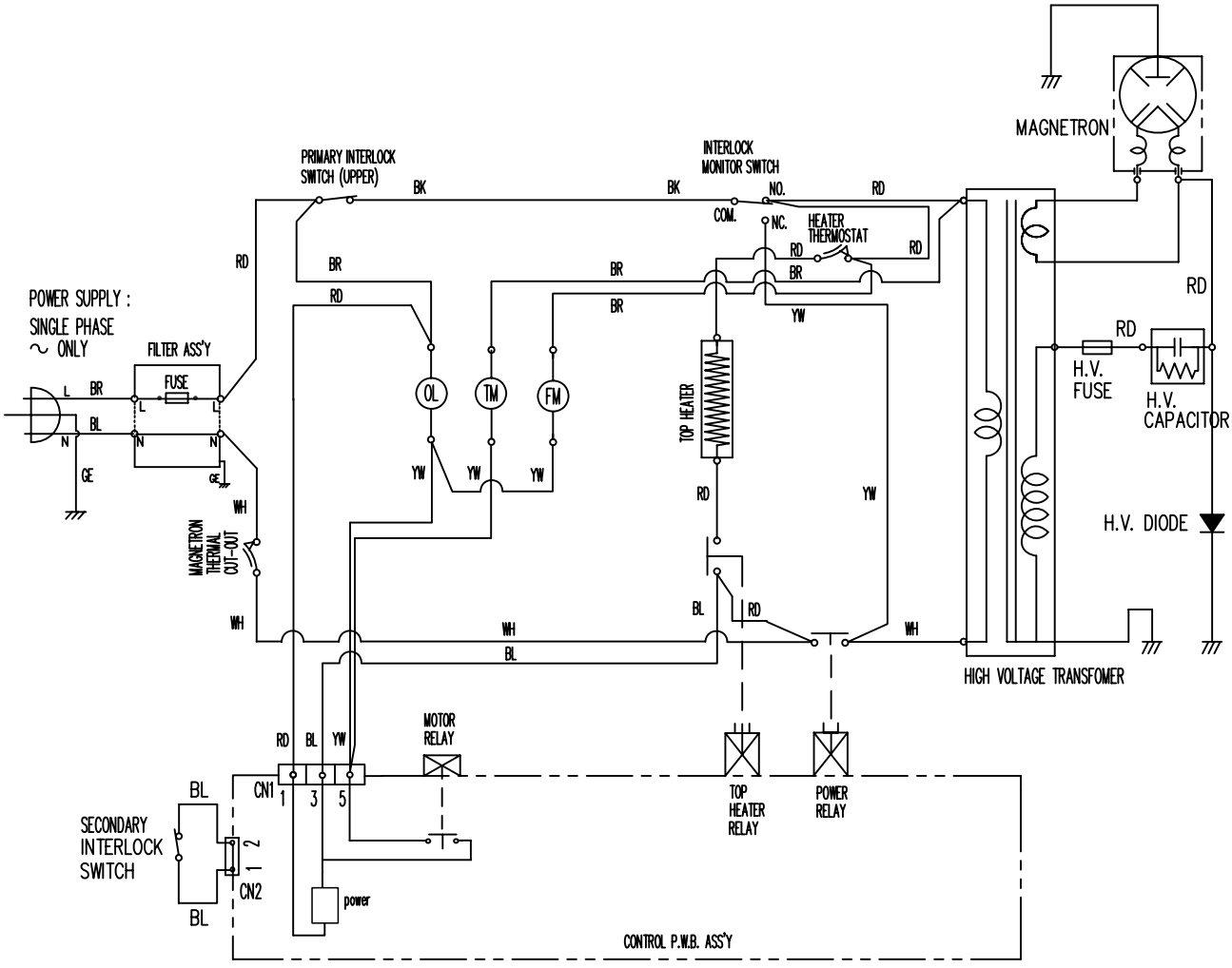

[CONDITION]
DOOR : CLOSED
COOK : OFF

NOTE :
OL : OVEN LAMP
FM : FAN MOTOR
TM : TRAY MOTOR

BK : BLACK
RD : RED
WH : WHITE
YW : YELLOW
BL : BLUE
BR : BROWN
GE : GREEN/YELLOW